The Egahtrac 1951

MOORE COUNTY LIBRARY
HISTORICAL ROOM

975.635
E
C 29849

Presented by the
1951
Egahtrac
Staff

CARTHAGE HIGH SCHOOL
Carthage, North Carolina

Dedication

MISS EULA BLUE

In gratitude for her staunch friendship, in appreciation of her sympathy and patience over the many years of her invaluable service, and with admiration for her Christian scholarship, we affectionately dedicate our annual.

THE ANNUAL STAFF

MAX WAY ..... Editor

BETTY BARBER
GLENDA BEAMAN
JOHNNY BARRINGER
JASON BRYANT
LAURA DOWD
HELEN McDONALD
ROSE MILLER
JUNIOR McKENNY
FELTON MARSH
JERRY MYROTT
PEGGY KELLY

EDITORIAL STAFF

BUSINESS STAFF

SANDY THOMAS ..... Business Manager

BUDDY BAKER
EARL BARBOUR, JR.
BUDDY BENNER
MARY B. CAMERON
HARRIET DAVIS
MARGARET GRIMM
LOYD McGRAW
BOBBY STEWART
MAX SULLIVAN

the FACULTY

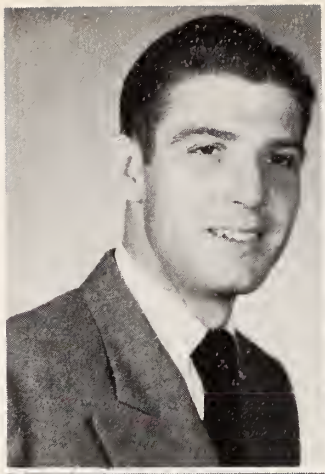

MR. Y. H. ALLEN
Coach
History
Geagraphy
Physical Ed.

MR. H. V. CHAPPELL
Principal
Ecanamics and
Socialagy

MRS. Y. H. ALLEN
French
Science
Egahtrac Sponsor

MRS. T. O. BADGETT
Commercial Subjects

MISS SARAH BAITY
Home Ecanamics

MR. E. L. TILLEY
Math
Library Science
Physical Ed.

MRS. E. L. TILLEY
English
History
Physical Ed.
Civics

MRS. M. G. DALRYMPLE
Music

MR. W. B. HILL
Agriculture

MISS M. SEAWELL
English
Drama

The
Robe
Class
of
'51

THE SENIORS

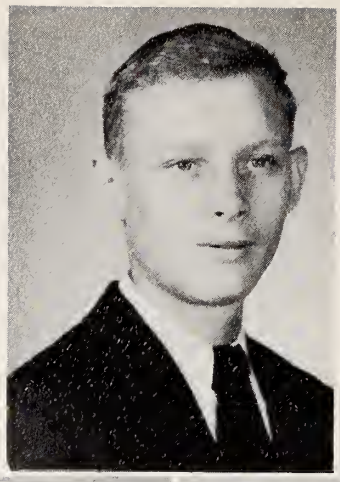

JOHN WILLIAM McKINNEY
"Jack"
Class President 4; 4-H Club 1, 2; Monogram 2, 3, 4; Football 1, 2, 3, 4, Co-Captain 3; Baseball 1; **Egahtrac** Staff 3, 4; Drama 2, 4; A. A. 1, 2, 3, 4; Pep Club 4; Senior Superlative.

BETTY NELL BARBER
F. H. A. 1, 2, 3, 4; 4-H Club 1, 2; A. A. 1, 2; Beta Club 2, 3, 4; Chief Marshal 3; Class Testator.

LILLIE ELJEAN BARBER
"Jean"
F. H. A. 1; 4-H Club 1, 2; Drama 4

LESTER COCKMAN
F. F. A. 1, 2, 3, 4, President 3; Bus Driver 4.

BILLIE B. COMER
"Willy"
F. H. A. 1, 2, 3; 4-H Club 1, 2; Drama 1, 4.

MARGARET JEAN DIGGS
"Jeanie"
F. H. A. 1, 2, 3, 4; 4-H Club 1, 2; Beta Club 3, 4.

FENNER FAULKNER
F. F. A. 1, 2, 3, 4; Bus Driver 4; Pep Club 4; F. F. A. Vice-President 4; 4-H Club 1, 2; Senior Superlative.

CECIL RUTH GARNER
"Tenny"
F. H. A. 1; 4-H Club 1, 2, 3; Basketball 4; A. A. 4; Drama 4.

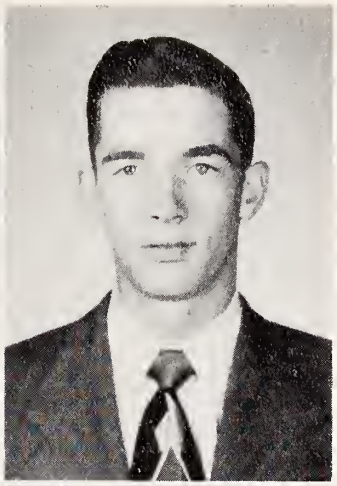

WILLIAM MARK INMAN
"Curly"
F. F. A. 1, 2, 3, 4, Secretary 3, Reporter 4; Bus Driver 3, 4; 4-H Club 1, 2, 3.

MARGIE WILMA LOWE
F. H. A. 1, 2; Drama 4; Senior Superlative.

HELEN STREET McDONALD
Beta Club 2, 3, 4; F. H. A. 3, 4; A. A. 1, 2, 3, 4; Pep Club 4; Beta Club Secretary 3; F. H. A. Secretary 4; **Egahtrac** Staff 3, 4; Senior Superlative; Class Historian.

MALCOLM W. McDONALD
"Ox"
Key Club 2, 3, 4; Pep Club 4; 4-H Club 1, 2; A. A. 1, 2, 3, 4; Monogram 2, 3, 4; Football 1, 2, 3, 4, Captain 2, 4; Basketball 1, 2, 3, 4; Baseball 1, 2, 3, 4; Bus Driver 3, 4; Senior Superlative.

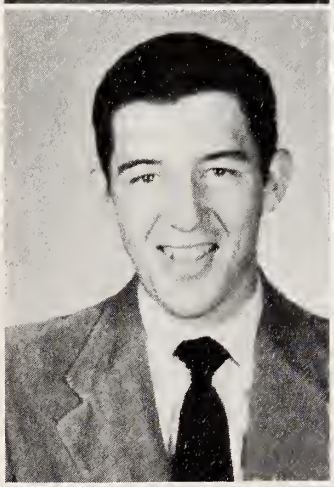

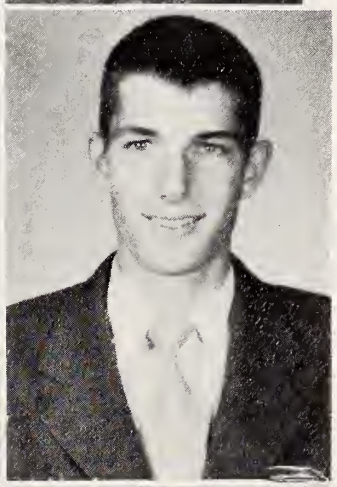

JAMES LLOYD McGRAW
Class President 3; Monogram 2, 3, 4; 4-H Club Secretary 1; Key Club 2, 3, 4; Beta Club 3, 4; Drama 4; A. A. 1, 2, 3, 4; Football 1, 2, 3, 4; Basketball 1, 2, 3, 4, All-County 4; **Egahtrac** Staff 3, 4; **Green and White** Staff 3; Baseball 3.

DOROTHY MAE McNEILL
"Dot"
Beta Club 2, 3, 4; F. H. A. 3, 4, Vice-President 3, President 4, County Officer 4; A. A. 1, 2, 3, 4; Monogram 2, 3, 4; Basketball 1, 2, 3, 4, Captain 3; Softball 1; Girls' State 3; **Green and White** Staff 3; Marshal 3; Senior Superlative.

MARLENE ROSE MILLER
Basketball 1, 2, 3; A. A. 1, 2, 3, 4, Vice-President 1; Monogram 2, 3, 4; Beta Club 3, 4; Senior Superlative; **Egahtrac** Staff 3, 4; Cheerleader 1, 3; Pep Club 4; Commencement Chorus 1, 2, 3, 4; May Court 1.

EUGENIA MILLER TAYLOR
Tri-Hi-Y; Transferred from Lumberton.

BETSY MORRISON
"Punchy"
Drama 4; A. A. 1, 2, 3, 4; Monogram 2, 3, 4; Basketball 1, 2, 3, 4, Captain 2; Cheerleader 1, 3; Senior Superlative.

WADE MOTSINGER
Marshal 2; Beta Club 2, 3, 4; F. F. A. 4; Seniar Superlative.

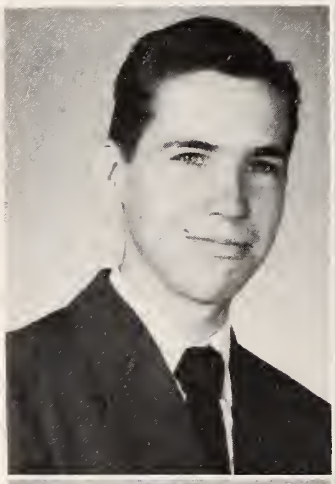

MATTIE JEAN MUSE
Class Treasurer 4; F. H. A. 1, 2, 3, 4, Local President 3, County President 4; Basketball 1; A. A. 1; 4-H Club 1, 2, 3.

HENRY GERALD MYOTT
"Stupe"
Beta Club 2, 3, 4; A. A. 1, 2, 3, 4; Drama 4; Foatball 4; Baseball 3, 4; Basketball Manager 4; **Egahtrac** Staff 3, 4; **Green and White** Staff 3; Senior Superlative; Marshal 1, 3; Class Prophet 4.

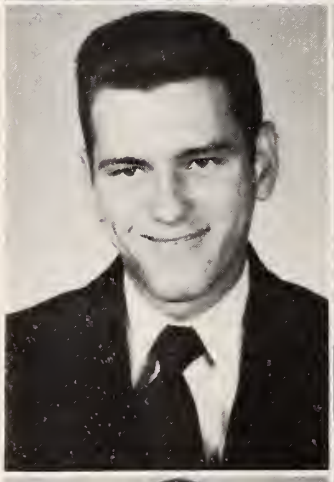

RUTH PEELE
Drama 1; Senior Superlative.

THOMAS BENNETT ROGERS
F. F. A. 1, 2, 3, 4, President 4; Football 3, 4; Senior Superlative.

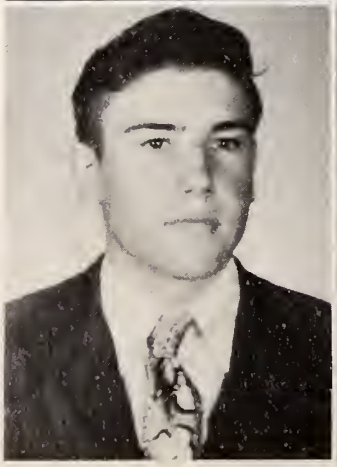

JEAN CAROLYN SEAWELL
Basketball 1; A. A. 1, 2, 3, 4; Marshal 1, 2, 3; Beta Club 2, 3, 4, Secretary 4; Class Treasurer 3; Pep Club 4; Senior Superlative.

PATRICIA K. SEAWELL
"Pat"
Class Treasurer 1; F. H. A. 1, 2, 3, 4, Local Officer 2, 3, 4, County Treasurer 2; 4-H Club 1, 2; Beta Club 2, 3, 4, Officer 4; A. A. 1, 2, 3, 4; Drama 4; Girls' State 3; Marshal 3.

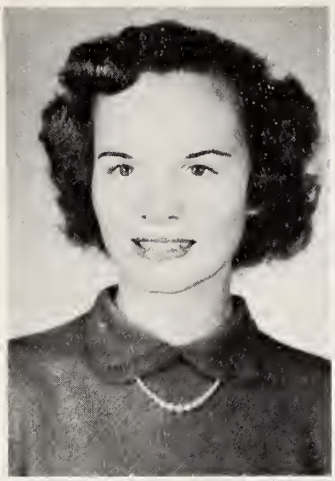

JEANETTE GRIER SHAVER
"Net"
F. H. A. 1, 2, 3; 4-H Club 1, 2; Drama 4.

EDWARD GRIER SHEPLEY
"Buddy"
F. F. A. 1, 2, 3, 4; 4-H Club 1, 2; Bus Driver 4; Senior Superlative.

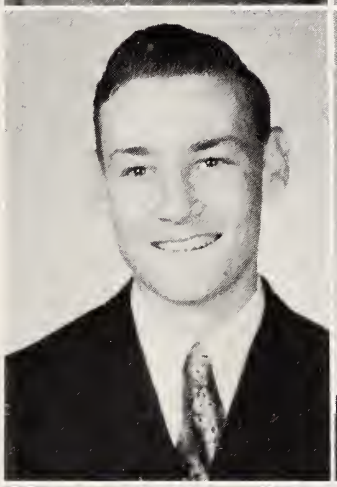

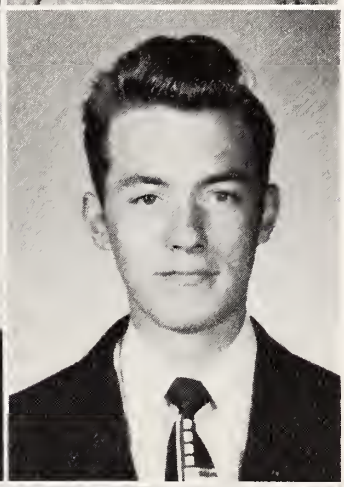

WILLIAM MAX SULLIVAN
"Sully"
4-H Club 1, 2; Beta Club 3, 4; Pep Club 4; Football 4; **Egahtrac** Staff 4; Senior Superlative.

GEORGE A. THOMAS
"Sandy"
Beta Club 3, 4; Key Club 2, 3, 4; A. A. 1, 2, 3, 4; Chief Cheerleader 3; Senior Superlative; **Green and White** Staff 3; **Egahtrac** Staff 3, 4, Business Manager 4; Commencement Chorus 1, 2, 3, 4; Class President 1, 2; Monogram 3, 4.

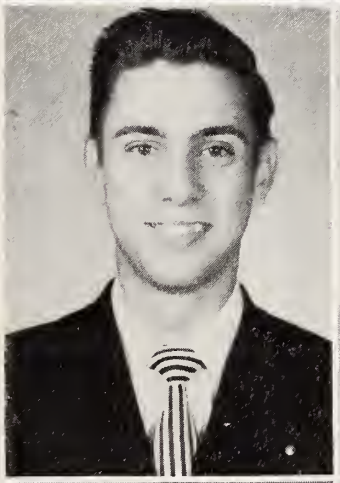

JO ANN TIILMAN
"Jodie"
Class Secretary 4; A. A. 3, 4, President 4; Basketball Manager 3, 4; F. H. A. 2; Drama 4; Senior Superlative.

CHARITY ANN TROXLER
"Art"
Class Vice-President 4; Class Secretary 3; Class Secretary and Treasurer 2; F. H. A. 2, 3, County Treasurer 3; 4-H Club 1, 2, 3; Drama 1, 4; Glee Club 1; A. A. 2; Basketball 2; Senior Superlative.

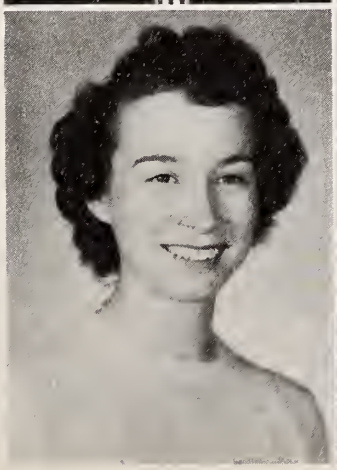

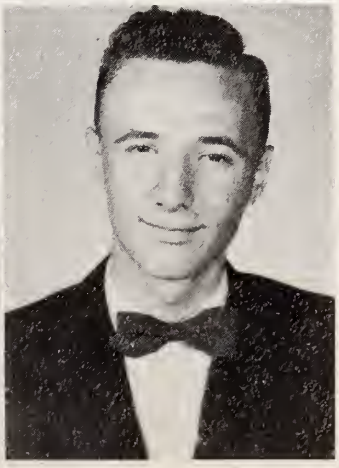

MAXWELL MONROE WAY
"Reverand"
Beta Club 2, 3, 4, President 4; Monogram 2, 3, 4; A. A. 1, 2, 3, 4; Pep Club 4; Football 1, 2, 3, 4; Basketball 1, 2, 3, 4; Baseball 1, 2; **Egahtrac** Staff 3, 4, Editor 4; **Green and White** Staff 3; Marshal 3.

AS WE LIVED IT

By HELEN STREET McDONALD

ACT I
INFORMATION PLEASE?

CHARACTERS ..... FUNNY FRESHMEN

SETTING ..... CARTHAGE HIGH SCHOOL

The Foll of 1947 brought to Corthoge High School o bond of reol true Freshmen, fifty-two strong. We stumbled and mumbled from closs to closs looking ond octing quite bewildered. Under the leodership of Miss Ruth Hall ond Mr. Hill, however, we stroightened up ond flew right into o creditoble showing. We took port in the May Doy fete, went out for othletics ond then discovered to our omozement thot, in order to be Sophomores we would hove to combine with our native qualities os Little Red Riding Hood and Jack, the Giont Killer, the fighting genius of Joon of Arc, strength of Somson, wisdom of Solomon, and the good noture of Bob Hope.

ACT II
ACCIDENTALLY HERE!

CHARACTERS ..... SILLY SOPHOMORES

Super fresh, we mounted the steps of deor old Corthoge High as Sophomores with more couroge than before for this yeor we were reolly members of the student body. With the help and guidonce of Miss Eula Blue most of us struggled through second year Latin ond Algebro, some of us made Beta Club ond ployed varsity bosketball, football ond boseball and Worth McDonold hod his hopes built high that he might leorn how to spell. Finolly subjects become a motter of routine ond we o routine thot mottered.

ACT III
LAND HO'

CHARACTERS ..... JOLLY JUNIORS

Then we were super Sophs, quickly emerging into Jolly Juniors ond thinking only of the two glorious years yet to come. We had for our home-room advisor, Mr. Early Tilley, a new teocher. We tried him. He broke us in. The moin event of the year undoubtedly wos the Junior-Senior Banquet which after much planning and hard work proved to be one of the most successful yet (or so we thought). We helped publish the Green and White ond helped edit the first issue of the Egohtroc. Without ony injury to our joviality we entered the Senior Closs.

ACT IV
GRAND FINALE!

CHARACTERS ..... STATELY SENIORS

Now we are Seniors, so stroight and stately that like the pig's toil we olmost bent bockwords. Our odvisor again this year is Mr. Tilley. The gool is in sight and we have alreody experienced some of the tasks thot foll to Seniors ond are looking forward to sneak doy, choosing our closs ploy, ond finally morching down the oisle in those moroon caps and gowns to receive the reword for our work during the past twelve yeors. What the future holds for each of us is still o mystery ond o chollenge, but we know thot whotever comes we will be fortified by our instructions in the post, by our foith in the democratic way of life ond o will to succeed. In all of which we shall rejoice in our mony brilliant memories of days spent ot Corthoge High School.

SO PROUDLY WE HAIL!

STATE OF NORTH CAROLINA
COUNTY OF MOORE
TOWN OF CARTHAGE

We, the dignified class of nineteen hundred and fifty one, of Carthage High School, being of uncertain minds, do hereby make and proclaim our Last Will and Testament.

We, having passed (by the grace of God and a kind-hearted Professor) this phase of our education, wish to dispose of a vast amount of property both personal and common, in the following way:

To all our teachers, we will our retentive memories, our quickness in grasping facts, our amazing diligence and superior intellects, believing that they will need them more than we do. We also leave our deepest appreciation for all the things they have done for us during our high school career.

To the Juniors, we leave our Senior privileges, homeroom and seats in assembly.

To the Sophomores, we leave our cleverness which has brought us step by step to the top of the ladder.

To the Freshmen, we leave our sympathy for the long, unbending homework with which they must contend during high school.

To the following students the seniors wish to bequeath the following properties:

I, Betty Barber, leave my ability to laugh in the movies and my indifference toward boys to Mary Ellen Smith.

I, Jean Barber, will my giggles to Helen Braddock.

We, Billie Comer and Eugenia Taylor bequeath our ability to get married to Rejane Bowles.

I, Jean Diggs, do leave Bobby Flinchum to Joan Calloway—for a while.

I, Cecil Garner, leave the Flinchum Boys to Mary Blue Cameron.

I, Margie Lowe, do will to Harriet Davis, my ability to be on time.

I, Helen McDonald, do leave to Sylvia Davis, my quiet and orderly personality.

I, Dorothy McNeill, do leave my love for square dances to Shirley Chriscoe and Vivian McNeill.

I, Rose Miller, do will my love for State College to Patricia Thomas.

I, Betsy Morrison, leave my position as guard on the Basketball Team to Becky McDonald.

I, Jean Muse, do leave to Joan Calloway my love for Farmlife.

I, Ruth Peele, do leave my ability to laugh at everything that happens to Ruby Cockman.

I, Jean Seawell, do leave my love far Seniar English to Patricia Thomas.

I, Jeanette Shaver, do will to Betty Ann Harris, my red, curly hair.

I, Patricia Seawell, leave my ability to blush ta Mary Allen McDonald.

I, JaAnn Tillman, will my short hair-cut to Angie Frye.

I, Charity Troxler, do leave my brother to Hazel Warner.

I, Lester Cockman, do leave to Paul Cagle, my ability to skip school.

I, Fenner Faulkner, find it hard to leave anything, since it takes all I possess to get out.

I, Mark Inman, do leave my ability to carry two bus loads and be on time to Charles Bryant.

I, Worth McDonald, do leave to Willie Flinchum by expert ability to drive a Model "A" Ford.

I, Lloyd McGraw, do leave my ability to eat and grow tall to Bingo Barringer.

I, Jack McKinney, do leave my ability to shave once every six months to Richard Priest.

I, Wade Motsinger, do leave my ability to get along with Mrs. Allen to Red Maness.

I, Jerry Myott, do leave my ability to play football to Junior McKinney.

I, Edward Sheply, leave my ability to drive to Miss Meade Seawell.

I, Bennet Rogers, just leave . . . . I hope.

I, Max Sullivan, do leave my ability to get in the Beta Club to Snerd Grimm.

I, Max Way, leave my ability to go steady to Earl Barbour.

I, Sandy Thomas, do leave my piano virtuosity that has been cultivated through long, gruelling hours of practise, to William D. Sabiston, III.

BETTY NELL BARBER
Class Testator

MOST LIKELY TO SUCCEED
Helen McDonald
Sandy Thomas

MOST INTELLECTUAL
Jean Seawell
Wayde Motsinger

SENIOR

FRIENDLIEST
Sandy Thomas
Betty Morrison

BEST DRESSED
Rose Miller
Max Sullivan

WITTIEST
Edward Sheply
Ruth Peele

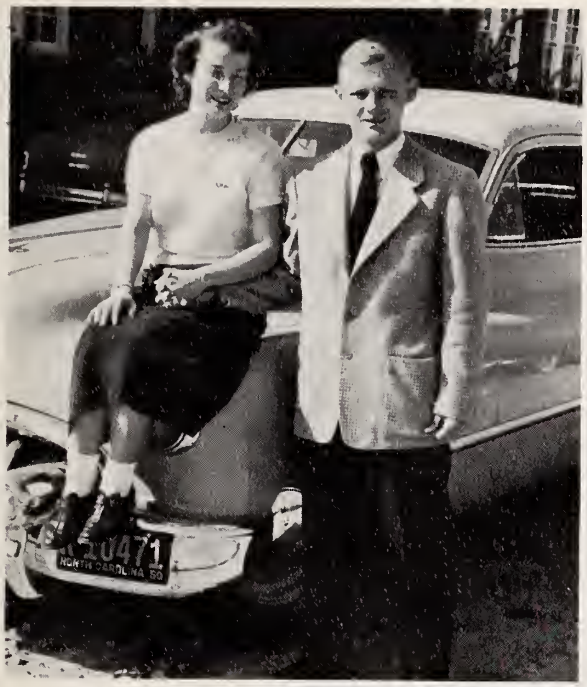

CUTEST
Charity Troxler
Jack McKinny

SUPERLATIVES

BEST SPORTS
Betsy Morrison
Mark Inman

MOST ATHLETIC
Worth McDonald
Dorothy McNeil

MOST ATTRACTIVE
Rose Miller
Fenner Faulkner

BEST ALL AROUND
Jerry Myatt
Joanne Tillman

The Prophecy

While passing through North Carolina on my way to take charge of one of the Du Pont factories, I happened to run across a copy of my old hometown newspaper. Glancing through the gossip columns and the society page I saw the names of all my classmates. My what a successful class we were.

Jo Ann Tilman is one of the nation's leading cartoonists, furnishing cartoons for 25 major newspapers.

Charity Troxler and Jean Barber, who are going to business college in Greensboro, have finally finished the first year course.

Ruth Peele is the sole owner of a 2,000 acre cotton plantation; she would be doing all right if it were not for the boll weavil.

Jean Muse is the chief instructor at a dancing school in Charlotte, specializing in square and folk dances.

Jean Diggs is the chief stenographer at the Carthage Fabric Corp., and handles all of the important secretarial work.

Jeanette Shaver is living in Michigan with her husband, who is a major in the army.

Cecil Garner after three years on the staff, has been appointed head nurse at the Lee County Hospital.

Helen Street McDonald is the highest paid interior decorator in the country with a salary of $50,000 a year.

Max Way has taken Mr. Tilley's place at C. H. S. and is now teaching Biology and Geometry.

Jack McKinney has been football coach at S. P. for four years, having lost only one game during that time.

Betsy Morrison now lives in Greensboro where her husband is the athletic director at Guilford College.

Max Sullivan after starting out as a mere clerk, is now manager of a large chain of clothing stores.

Lloyd McGraw after breaking all college records is now playing professional ball for the Harlem Globetrotters.

Edward Shepley after taking over Red Skelton's program has won an award as the nation's top comedian.

Mark Inman has been promoted to a sergeant, making him the youngest man on the Highway Patrol with this rank.

Sandy Thomas, who skyrocketed to fame after making his debut in Carnegie Hall, is now touring Europe.

Our class is well represented in the Armed Forces.

Rose Miller has taken Dina Shore's place on the Supper Club.

Lester Cockman is the Warrant Officer on the Battleship Missouri.

Dot McNeill is a sergeant in the air corps; she always was a flighty girl.

Betty Nell Barber, a captain in the Naval Nursing Corps, received a medal for extreme in saving a wounded sailor's life.

Worth McDonald, a major in the army, has won so many medals that he had to get an extra duffel bag to carry them.

Wade Motsinger, a captain in the Air Corps; recently completed his 600th. mission

Bennet Rogers and Fenner Faulkner were decorated by General McArthur for having wiped out an entire company of enemy soldiers by themselves.

Jean Seawell is the first woman pharmacist to come to Carthage.

Margie Lowe is the manager of the largest jewelry store in North Carolina.

It was interesting to see how the girls who married before graduation were progressing.

Eugenia Taylor and her husband are joint supervisors in a new textile mill in Lumberton.

Billie Comer is recovering nicely after having triplets, Mr. Comer isn't doing so well.

Mrs. Patricia Seawell has returned to Carthage with her five children after her husband, a colonel in the army, was shipped overseas.

GOAL
TO
GO

JUNIORS

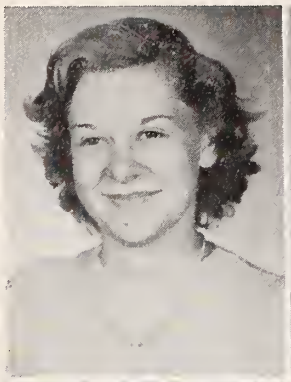
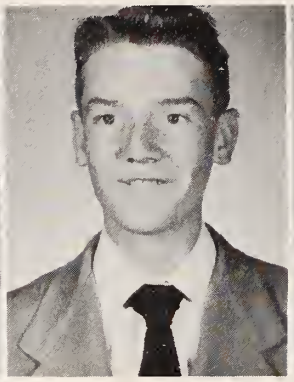

Kothrine Cockman
President

Patricio Thomas
Secretory

Bobby Stewort
Vice-President

Lucille Borber

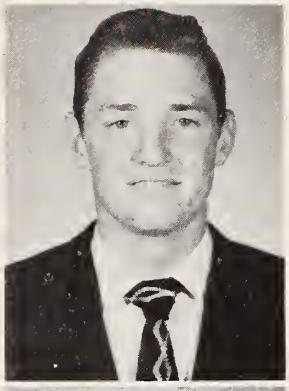

Earl Barbour

John Barringer

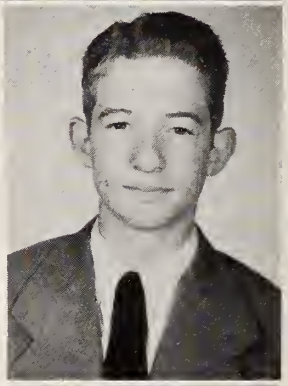

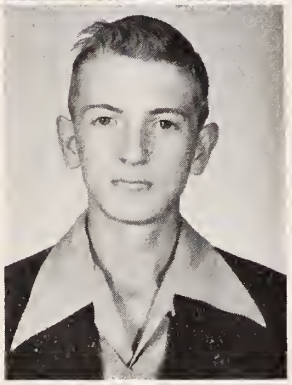

Chorles Bryont

Helen Broddock

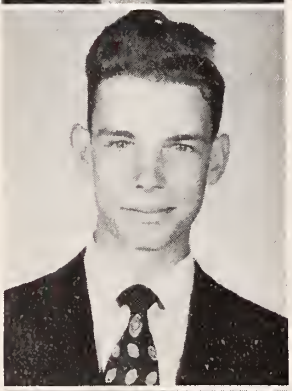

Joson Bryont

Robert Cosh

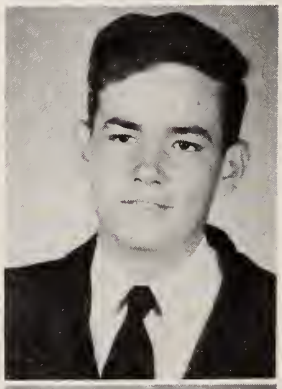

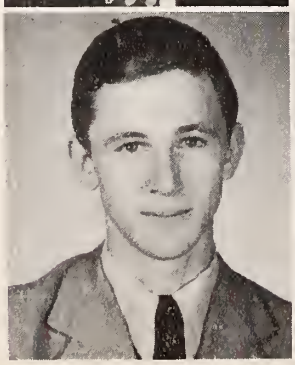

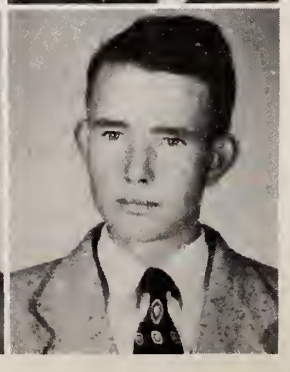

JUNIORS

Harriet Davis

Joe Evans

Virginia Diggs

Julia Mae Faulkner

John Grimm

Betty Ann Harris

Mary Ellen Smith

Mary Janice Love

Henry Simpson

Archie Peele

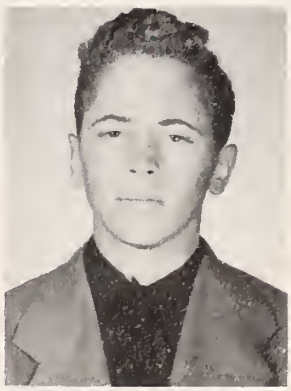

PRISON CAMP NO 606
NO VISITING EXCEPT

Under Class-Men
Call IT Cour-AGE
VOL 2
The Green Years
VOL 3
Our Hearts Were Young and Gay
VOL 4
AGE of Innocence Vol. 1

Buddy Baker

Betty Barber

Robert L. Benner

Wade Brawn

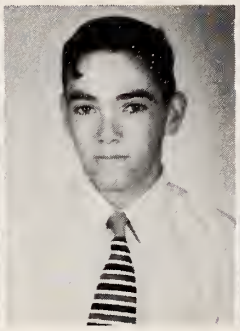

Kenneth Caldwell

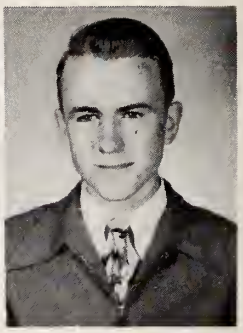

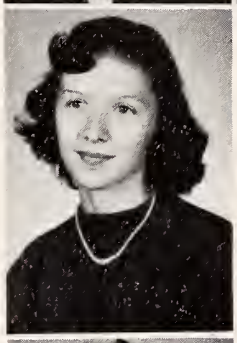

Mary Blue Cameron

Laura Dawd

OUR

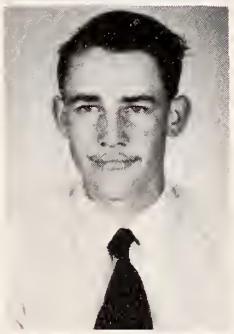

D. A. Fields

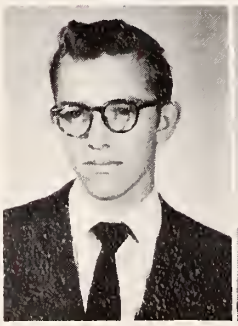

Bill Flinchum

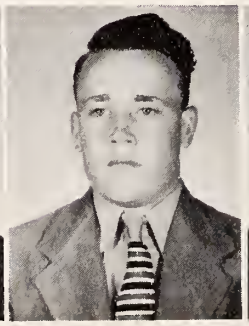

Billy Ray Flinchum

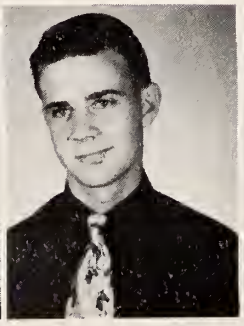

Babby Flinchum

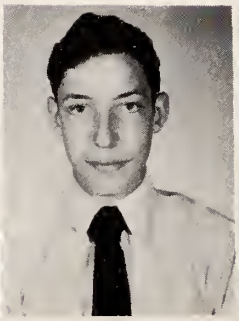

Algene Frye

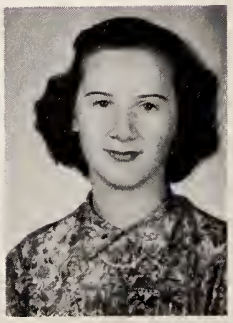

Margaret Ann Fry

Ralph Gilmore

Billy Holder

Peggy Kelly

John Lowe

Felton Marsh

Mary Allen McDonald

SOPHS

Vivian McNeil

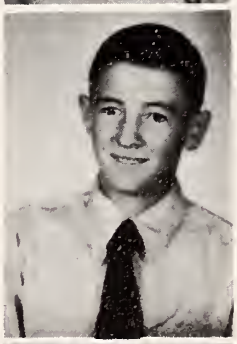

James Monroe

Mildred Motsinger

Billy Sabiston

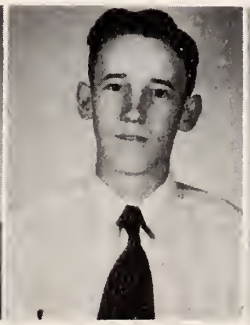

Albert Simpson

Shirley Whitaker

Shirley Yow

Betty Doris Barbour

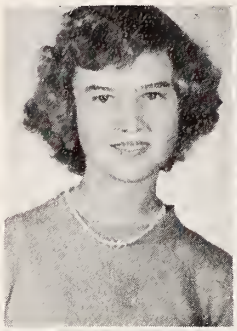

Margie Barber

Glenda Sue Beaman

Rejane Bowles

Barbara Brown

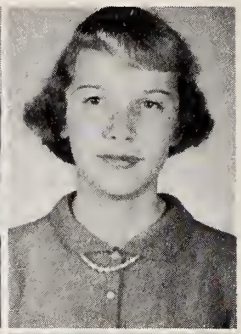

Marian Bryant

Fred Brown

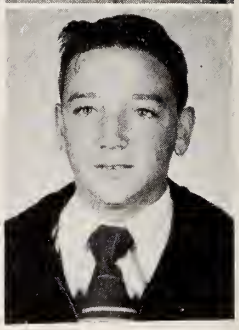

Shirley Burke

OUR

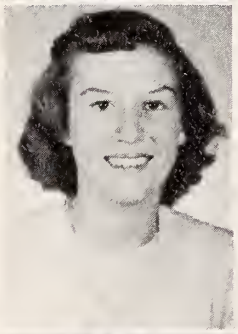

Shirley Chriscoe

Joe Garner

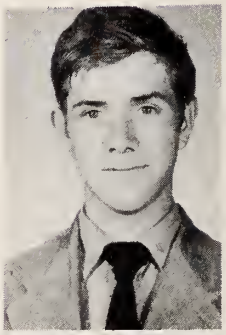

Mary Alice Crissman

Francis Diggs

Betty Fields

Becky Flinchum

Charles Flinchum

Brantley Kelly

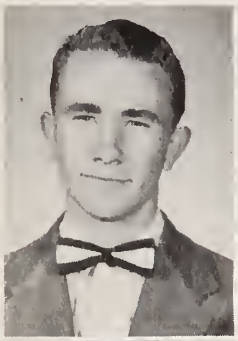

Franklin Lamm

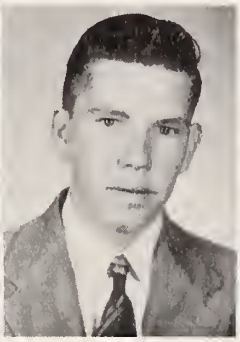

Shirley McArthur

Becky McDonald

Clayton A. McKinney

Margaret Grimm

Shirley Poindexter

FROSH

Helen Rose Pressley

Frank Thomas

Denise Shaver

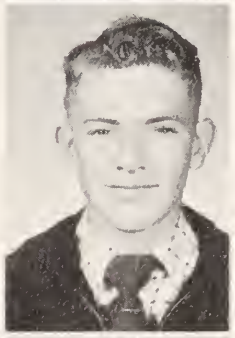

Virginia Troxler

Becky Wallace

Callie Lee Welch

Sue Wilcox

Tony Vaughn

MRS. H. V. CHAPPELL
Seventh Grade

MRS. C. F. BARRINGER
Seventh Grade

MISS VALERIA McCRUMMEN
Eighth Grade

EIGHTH GRADE

THE GRADES

The
BUSY
LIFE

KEY

H. V. CHAPELL
Counselor

SANDY THOMAS
Director

EARL BARBOUR

WORTH McDONALD

LOYD McGRAW

BETA

MAX WAY . . . . . President
PATRICIA K. SEAWELL . . . . . Vice-President
JEAN SEAWELL . . . . . Secretary
JOHNNIE BARRINGER . . . . . Treasurer

Betty N. Barber
Lucile Barber
Earl Barber, Jr.
Helen Braddock
Jason Bryant
Joan Calloway

Harriet Davis
Jean Diggs
Helen McDonald
Loyd McGraw
Dorothy McNeill

Rose Miller
Jerry Myortt
Wade Motsinger
Helen Scott
Max Sullivan
Sandy Thomas.

THE MONOGRAM CLUB

THE ATHLETIC ASSOCIATION

F. H. A.

DOROTHY McNEILL ..... President
MARGARET GRIMM ..... Vice-President
HELEN McDONALD ..... Secretary
HAZEL WARNER ..... Treasurer

F. F. A.

BENNETT ROGERS ..... President
FENNER FAULKNER ..... Vice-President
BILLY HOLDER ..... Secretary
J. D. MONROE ..... Treasurer
RICHARD PRIEST ..... Watch Dog

GIRLS 4-H CLUB

MARY A. McDONALD . . . . . President
VIVIAN McNEILL . . . . . Vice-President
MARY B. CAMERON . . . . . Secretary
MARGARET GRIMM . . . . . Treasurer

BOYS 4-H CLUB

RICHARD PRIEST . . . . . President
PAUL CAGLE . . . . . Vice-President
JOHNNY GRIMM . . . . . Secretary-Treasurer

None But The Brave

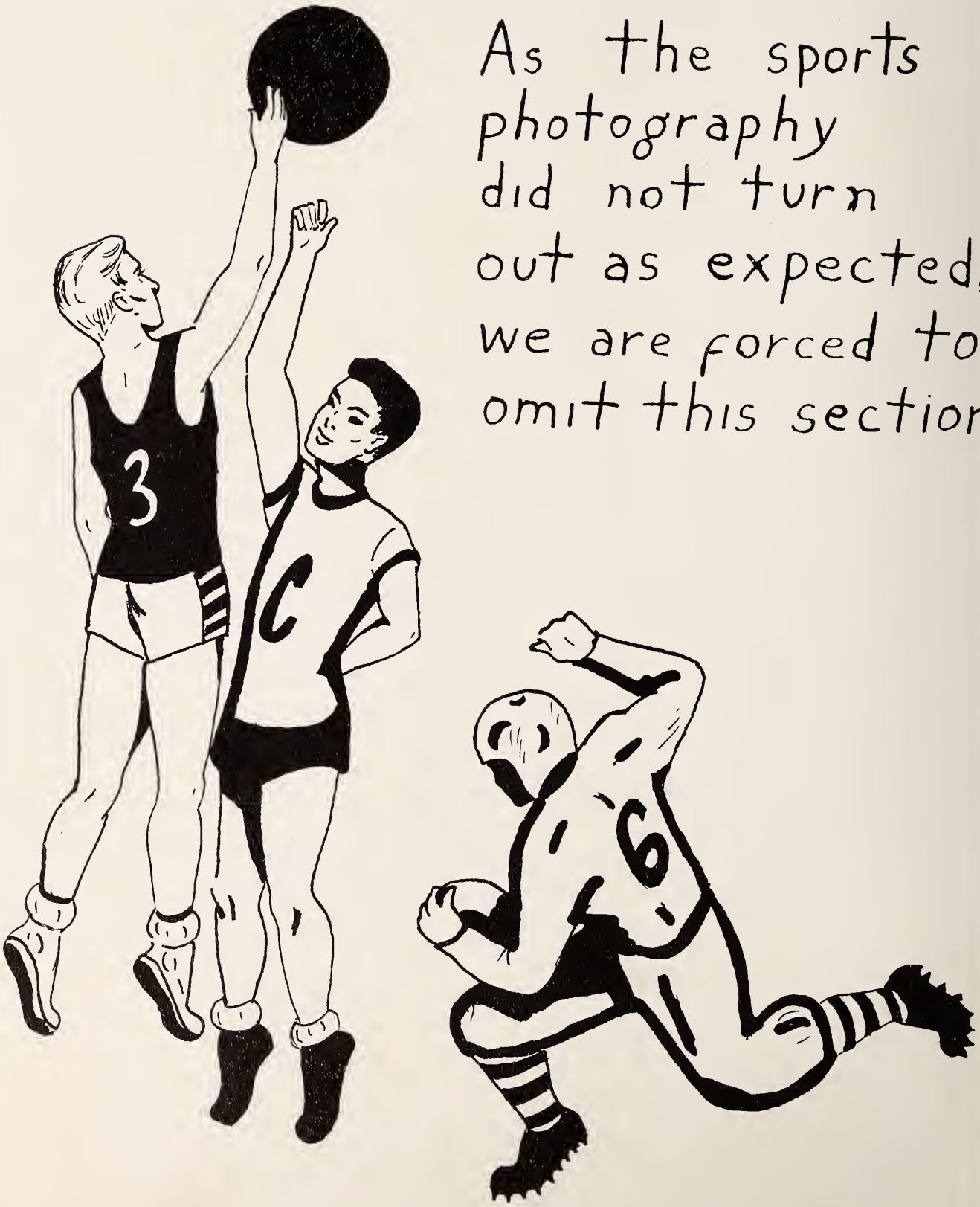

As the sports photography did not turn out as expected, we are forced to omit this section

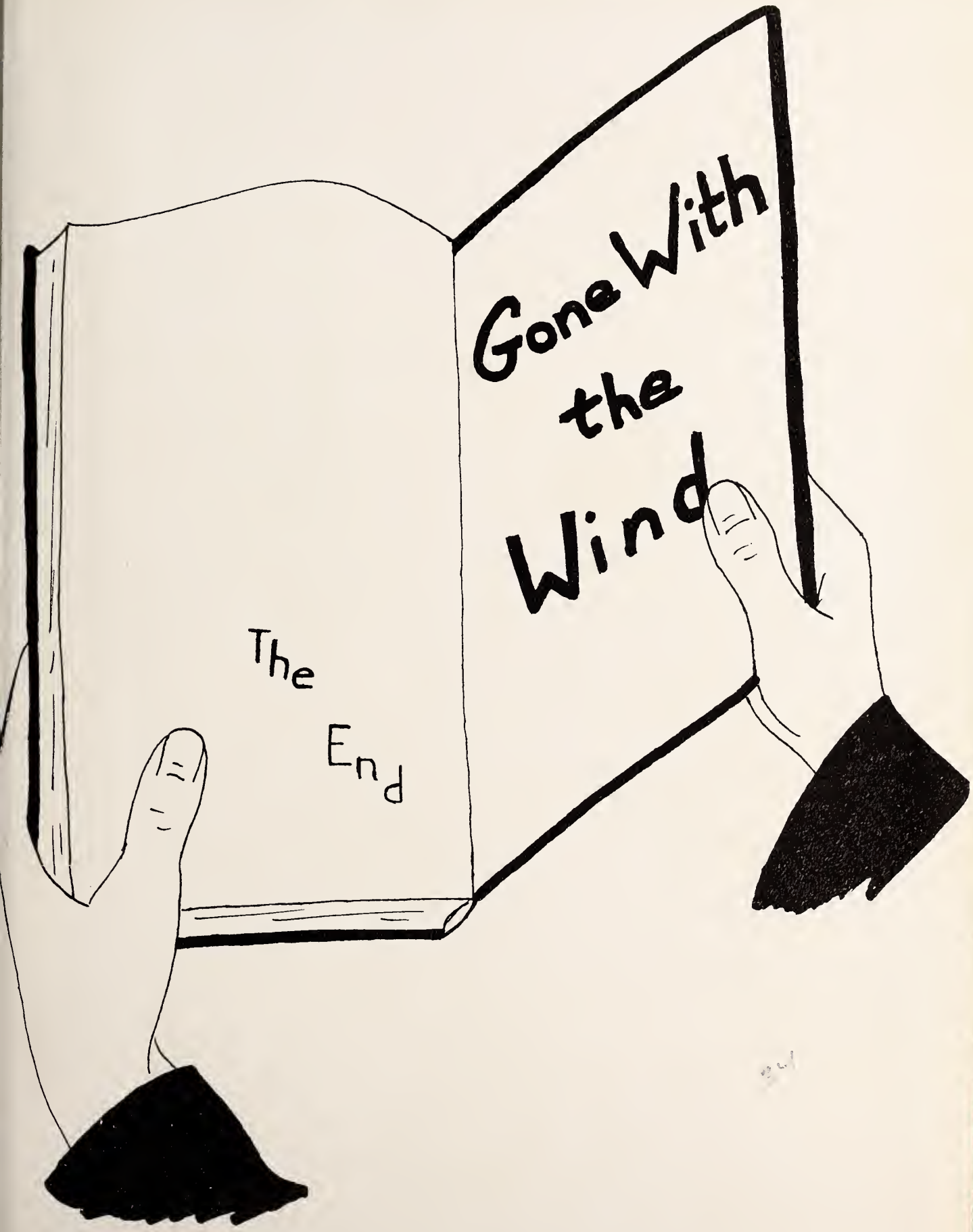
Gone With the Wind
The End

PATCH'S INC.

Sandhills Leading Clothiers

SOUTHERN PINES, NORTH CAROLINA

FIRST NATIONAL BANK OF ASHEBORO

Member of the Federal Reserve System

and

Federal Deposit Insurance Corporation

HUDSON-BELK COMPANY

Asheboro's Leading Department Store

Shopping Center of the Piedmont

ASHEBORO, NORTH CAROLINA

CARTHAGE FURNITURE COMPANY

"We Deliver"

Phone 1

CARTHAGE, NORTH CAROLINA

PHILLIP'S MOTOR CO.

Dodge Plymouth

Dodge "Job-Rated" Trucks

Used Cars

"Where used car prices are born

and not raised."

Phone 187 — 240

CARTHAGE, NORTH CAROLINA

EAST DEPARTMENT STORE

Asheboro's Newest and

Largest

The Family Shopping Center

ASHEBORO, NORTH CAROLINA

Mr. Tilley: "Can you give us a sentence using the word 'notwithstanding'?"

Bobby S.: "I wore out the seat of my pants, but notwithstanding."

Mrs. Allen: "Some men thirst after fame, some after love, and some after money."

Max W.: "I know something they all thirst after."

Mrs. Allen: "What is that?"

Max W.: "Salted peanuts."

"So you made up all these jokes yourself?" asked the editor.

"Yes, out of my head, said the staff member."

"You must be," was the rejoinder.

Mrs. Tilley: "Have you heard of Julius Caesar?"

Rose: "Yes Ma'm."

Mrs. Tilley: "What do you think he would be doing if he were alive?"

Rose: "Drawing an old-age pension."

Harriet: "My what a manly chest you have!"

Worth: "Remember, I'll hold you to that."

"Are you looking for work, young man?" asked an employer.

"Not necessarily," the sophomore told him, "but I'd like a job."

M. M. WAY CO.

Wholesale Grocery

Phone 68

CARTHAGE, NORTH CAROLINA

STEWART'S SINCLAIR STATION

Sinclair Products

U. S. Royal Tires

Bulk Kerosene

CARTHAGE, NORTH CAROLINA

JANE'S IN CARTHAGE

Something Nice For All the Family

Phone 373

SHIELDS DRUG CO.

CARTHAGE, NORTH CAROLINA

Prescriptions Filled

Over 62 Years of Reliable Service

LEES STORES INC.

CARTHAGE, NORTH CAROLINA

Moore County's Largest 5c & 10c

Outfitters for the Home and Family

KINLAW LAUNDRY

Pick Up and Delivery Service

For Laundry and Dry Cleaning

ROBBINS, NORTH CAROLINA

CARTHAGE FOOD STORE

Fancy and Staple Groceries

Frozen Foods - Meats

CARTHAGE, NORTH CAROLINA

CITY APPLIANCE CO.

MAYTAG WASHERS

Electrical Repairing

ROBBINS, NORTH CAROLINA

STUCKEY'S

GIFTS, FRUITS, NUTS

On U. S. No. 1
South of Sanford

Compliments
of

C. G. SPENCER

LUMBER PRODUCTS

FARMERS EXCHANGE

FEED SEED
FERTILIZER

C. W. Short, Prop.

CARTHAGE, NORTH CAROLINA

Compliments
of

MODEL LAUNDRY

Dry Cleaning and Laundry

CARTHAGE, NORTH CAROLINA

Compliments
of

CARTHAGE ICE CO.

CARTHAGE, NORTH CAROLINA

SPEER BROTHERS

FEED SEED

FERTILIZER

CARTHAGE, NORTH CAROLINA

RAYS OF ROBBINS

Complete Line
of Furniture

ROBBINS, NORTH CAROLINA

COMER AND COMER

"For All Your Insurance Needs"

CARTHAGE, NORTH CAROLINA

Compliments of

Sinclair Refining Company

Herbert Cameron, Agent

SOUTHERN PINES, NORTH CAROLINA

Moore County Freezer Locker

Frozen Foods, Groceries, Meats

CARTHAGE, NORTH CAROLINA

L. V. O'Callaghan

Contract Plumbing

Fixtures and Supplies

SOUTHERN PINES, NORTH CAROLINA

MONK'S CLEANERS

Dry Cleaning and

Laundry Service

CARTHAGE, NORTH CAROLINA

Compliments of the

ROTARY CLUB

CARTHAGE, NORTH CAROLINA

Carthage Hotel And Coffee Shop

We Specialize in Banquets

CARTHAGE, NORTH CAROLINA

BRYAN DRUG CO.

Prescriptions Druggists

Rexall Products

ABERDEEN, NORTH CAROLINA

Cole, Carter Insurance Company

Complete Line of Insurance

CARTHAGE, NORTH CAROLINA

McLEOD'S ESSO STATION
ESSO PRODUCTS
ATLAS TIRES
CARTHAGE, NORTH CAROLINA

STEWARTS GULF STATION
GULF TIRES AND BATTERIES
CARTHAGE, NORTH CAROLINA

J. W. LOWE
Complete Line of Jewelry
Watch Repairing
CARTHAGE, NORTH CAROLINA

Compliments of
THE ARMY-NAVY STORE

CARTHAGE HARDWARE
ALL YOUR HARDWARE NEEDS
CARTHAGE, NORTH CAROLINA

TAYLOR - BOBBITT MOTORS
CHRYSLER — PLYMOUTH
Phone 8731
ABERDEEN, NORTH CAROLINA

CARTHAGE TRUCK & IMPLEMENT CO.
International Harvester Farm Machinery and Trucks
Hardware
CARTHAGE, NORTH CAROLINA

Compliments of
MR. and MRS. JACOB HURWITZ

Compliments of
SOROSIS CLUB
CARTHAGE, NORTH CAROLINA

ALLEN SUNDRY CO.
On the Court House Square
Phone 63-W
CARTHAGE, NORTH CAROLINA

Compliments of
ARMY - NAVY STORE
CARTHAGE, NORTH CAROLINA

Compliments of
TROTTER FURNITURE CO.
ROBBINS

Compliments of
MACK'S 5c & 10c
CARTHAGE, NORTH CAROLINA

Wallace Brothers Department Store
Shoes — Men's Furnishings
Ladies Ready-to-Wear
Heavy and Fancy Groceries
CARTHAGE, NORTH CAROLINA

O. B. FLINCHUM CO.
Clothing — Shoes — Notions
CARTHAGE, NORTH CAROLINA

CAMERON and MORGAN CO.
Wholesale Dealers in
GROCERIES — DRUGS — NATIONS
ABERDEEN, NORTH CAROLINA
Phone 8204 — P. O. Box 204

Remember Paragon » Remember Paragon » Remember Paragon

ON YOUR GRADUATION

Today we are printers of the yearbook of your school.

Tomorrow as you seek your future in the professions, industry and commerce we at Paragon hope to serve you with the essential Printing and Lithography you will need in the pursuit of your career.

Many of our best customers came to us through friendships formed around the annual planning table or from former grads like yourself who first saw our work in their annual.

The Paragon Press

MONTGOMERY, ALABAMA

LEE H. BLACKWELL

Eastern Carolina Representative

GOLDSBORO, NORTH CAROLINA

Remember Paragon » Remember Paragon » Remember Paragon » Remember Paragon » Remember Paragon

Autographs

MOORE COUNTY LIBRARY
HISTORICAL ROOM

Moore County Library
M0034436